

Florida Region Autocross

“5” NCCC sanctioned Low Speed Autocrosses
Closed Exhaust

Helmet required in accordance with the NCCC sanctioned competition program

May 19, 2007
Worthington Ave (map on back)
Green Cove Springs, FL

Host Clubs and Sanction numbers
Corvette Cruisers of Greater Daytona
(FL-412) 038, 039, 040, 041, 042

Reg.....7:30 am to 8:30 am
Tech Insp.....7:30 am to 8:30 am
Drivers Meeting.....9:00 am
First Car out9:15 am

Day Package after May 1 price \$45.00
or
By the event \$10.00 each
or

Reduced Price in lieu of awards
Limited to the first 50 drivers

Discount – Register before May 1 – \$35.00

Governors/Chairman

Tom Taylor, 449 Payne Drive, Miami Springs, FL 33166

NCCC and Open Classes

(Car numbers 1 – 10, 11, 14,18, 24, 33, 42, 44, 53, 57, 58, 66, 69, 73, 77, 86, 88, 94, 96, 114, 153, 157, 177, 194, 186, 288 and 357 are reserved for FL Region)

1st Driver: _____ NCCC # _____ Car # _____

2nd Driver: _____ NCCC # _____ Car # _____

Address: _____ Car: _____ Year: _____

City/State: _____ Class: _____

Phone: (_____) _____ Email: _____

(I will confirm your registration with email©)

Mail entry form and check to:

North Florida Corvette Association
465 SALTBUSH CT
Jacksonville, FL 32225
Email: flrcd@bellsouth.net

Entry fee: pick the one you want:

Day Package after May 1.....\$45.00
By the Event (each).....\$10.00
Before May 1, 2007.....\$35.00

Extra Event flyer may be obtained at www.ncccsouth.com
on the upcoming events page.

Direction to Reynolds Park Green Cove Springs, FL

Reynolds Park is located between St Augustine and Green Cove Springs on Hwy 16
From I-95 take exit 318

1. Turn onto Hwy 16 West toward Green Cove Springs. At the intersection of I-95, Hwy 16 is a 4 lane road, it will revert back to a 2 lane road in about 2 miles. Stay on Hwy 16 West – there will be a short distance that Hwy 16 West and Hwy 13 North are the same. Stay on Hwy 16. - You will cross the St Johns River. About 2 miles after you cross the river the road will become a 4 lane divided hwy. Get in the Left lane you will turn left at the caution light – this will be - Reynolds Blvd. Then Right onto - Worthington Ave. Cross two railroad track and through a gate. You are now on the North end of the facility. Turn Left

From Green Cove Spring on Hwy 16 East or Hwy 17 South.

1. Turn Left onto Hwy 16 East turn left about 1 mile south of Green Cove Spring. Stay on Hwy 16 East for about 2 miles - the 2 lanes will become a 4 lane divided road,
2. Turn Right onto Reynolds Blvd.
3. Turn Right onto Worthington, Ave to the old runway entrance.

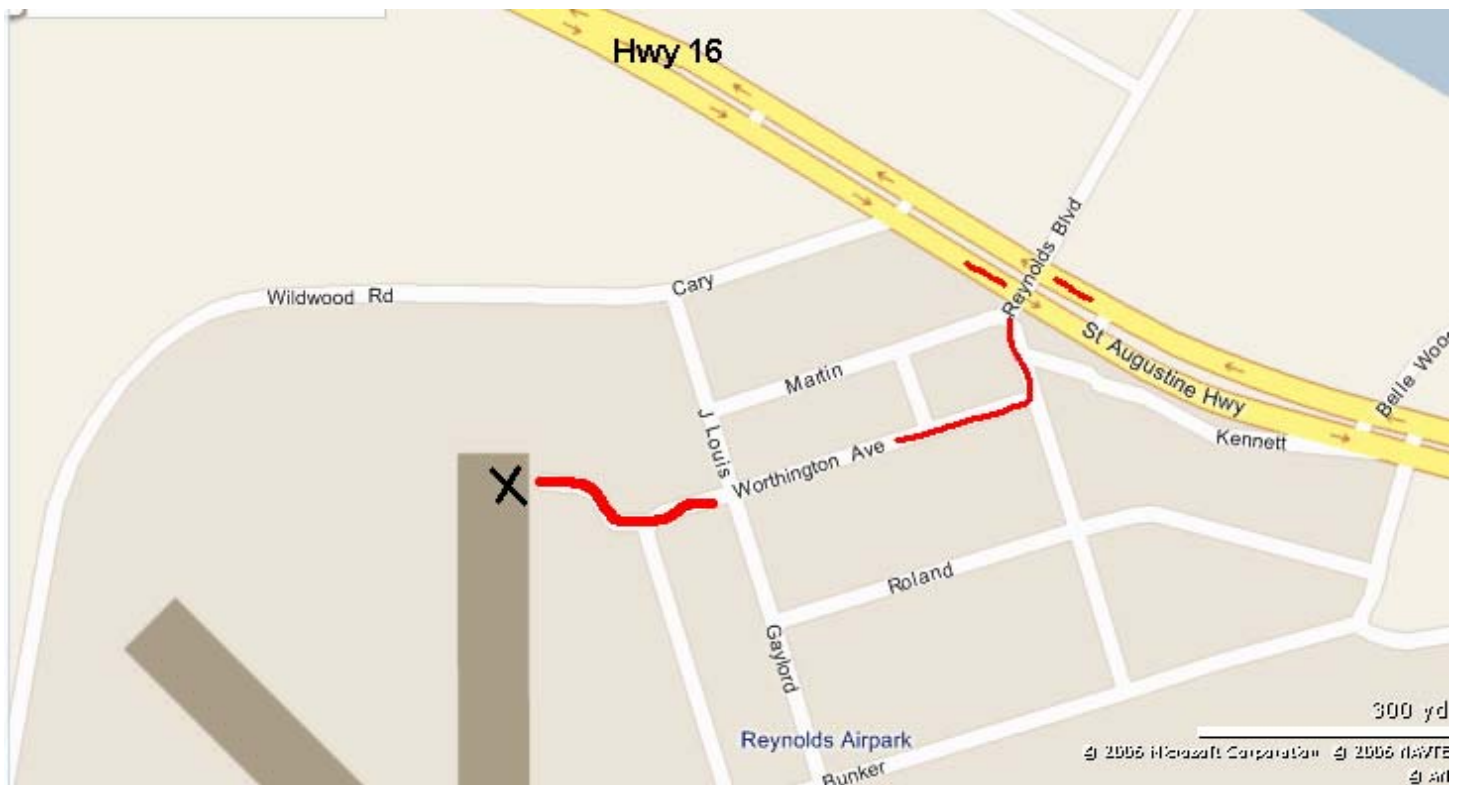

If you plan to spend the night – best bet will be St Augustine at the Hwy 16 and I-95 interchange. I do not think there is a suitable hotel/motel in Green Cove Springs, FL